

South Central Wisconsin Multiple Listing Service

Monthly Statistical Reports

INDEX

1	Index Page
2,3	Monthly Statistical Narrative
4	Month and YTD Sold & Active Single Family Listings
5	Monthly Sales by Price Range and Bedrooms
6	Single Family Sold Graph
7	Median Sale Price for Single Family Homes Graph
8	Available Single Family Homes Graph
9	Months Supply of Inventory for Single Family Homes Graph

SOUTH CENTRAL WISCONSIN MLS CORPORATION



Date: July 13, 2011

For More Information Contact: Kevin King, 608-240-2800, kevin@wisre.com

June Home Sales

At last we're there! This is the final time we have to compare homes sales for 2011 with home sales in years driven by a home buyer tax credit.

As has been the case for 5 of the first 6 months, monthly sales have paled this year by comparison. June 2011 sales of 605 trailed last year by 28.4% and those of 2009 by 14.9%. For the first half of the year, 2011 sales are 25.6% below those reported for the same period in 2010 and 5.3% below 2009. June sales, however, continued the more traditional seasonal market pace – higher than last month as we've moved from spring to the summer selling season.

Dane County median sales prices in June 2011 are 2.0% ahead of 2010 and 5.0% above 2009. Year-to-date, the median sales price continues to be slightly ahead: \$205,000 for 2011 compared with \$200,000 in 2010 and \$202,000 in 2009. While the months supply of listings continues to be on the high end (driven primarily by lower sales totals), total active listings are approximately 3% below both 2010 and 2009, continuing the downward trend started last October. New listings in June 2011 are 8.7% less than 2010 and for the year are 15% less than the same period one year ago.

For the entire SCWMLS, sales figures for June also trailed the last two years: down 22.6% compared to 2010 and down 11.7% compared to 2009. Year-to-date, sales are down 20.6% against 2010 but virtually even with 2009 (4995 vs. 5040). New listings and total active listings also show a downward trend. Median prices for 2011 are continue to trail both 2010 and 2009 – and appear to be reflective of the market range being sought by buyers.

Sixty-one percent of all active single family home listings in the SCWMLS are priced between \$100,000 and \$300,000, with the largest segment (38.2%) in the \$100,000 - \$200,000 range. From all sales of single family homes reported for June, 38.9% were between \$100,000 and \$200,000 with the next largest group (21.8%) being between \$200,000 and \$300,000. For condominiums, more than one-half of active listings (51.3%) are priced from \$100,000 to \$200,000. It is no surprise that 54% of condominium sales in June were reported in this same range.

The first half of 2011 has performed as many predicted: with the absence of any government stimulus, the market has struggled a bit to find its way back. For the most part it has shown signs of a more traditional seasonal market – transitioning from winter to spring and now entering the summer selling season – versus a market artificially driven as last year. The pace of sales has not yet returned to the levels we believe to be normal.

The market continues to offer an unusual opportunity for buyers: very low interest rates; ample selection of homes in most price ranges; and reasonable prices. At the same time, the rental market has seen a marked change. Recent reports indicate that area rents have increased by double digits over the past twelve months. MG&E records show that the percentage of apartments that appear to be vacant in its service area for both the first and second quarter of 2011 are at the lowest levels since at least 2005.

The cost of owning versus renting may favor owning under the current market conditions. There is no doubt about it, whether one owns or rents, there is a cost of providing one's housing. Over the long term, owning looks better and better.

South Central Wisconsin MLS Sold & Active Residential Listings (Including Condos)

JUNE & Year-to-date Statistics 2011

* Sales reported as of July 12, 2011

	June			January - June		
	2011	2010	2009	2011	2010	2009
COLUMBIA COUNTY						
# New Listings	134	134	123	751	820	847
# Sales	*58	58	56	*241	270	241
Average Sale Price	158,338	164,011	162,318	143,695	162,047	158,281
Median Sale Price	149,361	139,250	149,750	129,000	144,400	145,000
Total # Active Residential Listings at end of Period	826	855	823	826	855	823
DANE COUNTY						
# New Listings	860	942	1,037	5,381	6,337	5,986
# Sales	*605	846	711	*2,279	3,063	2,407
Average Sale Price	249,279	234,087	224,732	238,995	226,903	225,687
Median Sale Price	211,100	207,046	201,000	205,000	200,000	202,000
Total # Active Residential Listings at end of Period	4,591	4,729	4,740	4,591	4,729	4,740
DODGE COUNTY						
# New Listings	63	97	105	463	608	576
# Sales	*35	64	57	*217	295	239
Average Sale Price	112,542	128,080	141,496	116,117	120,146	131,025
Median Sale Price	94,800	119,950	130,000	95,000	108,000	119,100
Total # Active Residential Listings at end of Period	488	572	566	488	572	566
GRANT COUNTY						
# New Listings	73	51	55	334	285	316
# Sales	*24	37	37	*120	143	147
Average Sale Price	117,350	123,700	121,851	106,390	119,461	121,501
Median Sale Price	106,500	99,500	118,000	87,000	105,000	110,000
Total # Active Residential Listings at end of Period	327	259	298	327	259	298
GREEN COUNTY						
# New Listings	75	71	73	390	412	392
# Sales	*35	31	32	*181	167	139
Average Sale Price	138,845	141,625	148,459	136,892	143,283	158,456
Median Sale Price	130,000	128,000	140,957	117,500	128,500	128,000
Total # Active Residential Listings at end of Period	340	375	347	340	375	347
IOWA COUNTY						
# New Listings	33	35	45	278	285	266
# Sales	*19	24	20	*83	96	89
Average Sale Price	126,852	144,216	157,210	136,797	147,689	170,882
Median Sale Price	116,000	136,750	161,500	102,500	130,550	137,000
Total # Active Residential Listings at end of Period	311	284	262	311	284	262
ROCK COUNTY						
# New Listings	310	316	334	1,596	1,920	1,731
# Sales	*165	191	157	*712	918	697
Average Sale Price	111,305	114,442	121,523	101,159	114,018	121,623
Median Sale Price	99,000	108,500	116,500	89,000	109,000	115,000
Total # Active Residential Listings at end of Period	1,412	1,508	1,456	1,412	1,508	1,456
SAUK COUNTY						
# New Listings	145	156	130	810	874	782
# Sales	*49	60	68	*273	268	246
Average Sale Price	169,650	157,586	162,207	141,073	157,478	160,426
Median Sale Price	124,500	149,500	159,450	124,900	142,000	145,000
Total # Active Residential Listings at end of Period	911	995	959	911	995	959

More MLS statistics are available at www.scwmls.com.

NOTE - This representation is based in whole or in part on data supplied to the South Central Wisconsin MLS Corporation by its Participants. The MLS does not guarantee and is not responsible for its accuracy. Data maintained by the MLS does not reflect all real estate activity in the market.

South Central Wisconsin MLS

JUNE STATISTICS

2011

6/1/11 - 6/30/11



MULTIPLE LISTING SERVICE
MLS

CURRENT ACTIVE LISTINGS

PRICE CLASS/TYPE	Single Family	Condo/ Co-Op
less than 30,000	121	3
30,000 - 39,999	160	7
40,000 - 49,999	207	17
50,000 - 59,999	244	36
60,000 - 69,999	315	55
70,000 - 79,999	347	64
80,000 - 89,999	376	128
90,000 - 99,999	424	107
100,000 - 119,999	676	244
120,000 - 139,999	899	263
140,000 - 159,999	857	232
160,000 - 179,999	905	245
180,000 - 199,999	847	191
200,000 - 249,999	1,452	208
250,000 - 299,999	1,044	174
300,000 - 399,999	970	160
400,000 - 499,999	429	76
500,000 - 749,999	434	54
750,000 - 999,999	164	20
over 1,000,000	98	8
Total Types	10,969	2,292
Average price	232,387	198,771

TOTALS REPORT SOLD RESIDENTIAL LISTINGS

PRICE CLASS/TYPE	0-2 Bedroom	3 Bedroom	4+ Bedroom	Condo/ Co-Op
less than 30,000	22	24	2	1
30,000 - 39,999	11	13	8	1
40,000 - 49,999	10	14	4	2
50,000 - 59,999	12	16	4	3
60,000 - 69,999	9	16	2	5
70,000 - 79,999	10	21	4	3
80,000 - 89,999	8	20	7	10
90,000 - 99,999	6	13	2	6
100,000 - 119,999	9	46	13	18
120,000 - 139,999	14	55	17	22
140,000 - 159,999	10	59	16	14
160,000 - 179,999	7	64	15	10
180,000 - 199,999	5	52	24	11
200,000 - 249,999	4	92	42	12
250,000 - 299,999	2	41	46	7
300,000 - 399,999	3	28	57	10
400,000 - 499,999	1	9	21	3
500,000 - 749,999	1	3	22	1
750,000 - 999,999	0	2	3	0
over 1,000,000	0	0	3	0
Total Types	144	588	312	139
AVERAGE PRICE	99,821	167,809	276,295	164,366

TERMS OF SALE (SALES)

CASH	224
CONVENTIONAL	779
FVA/FHA	122
WHEDA	9
USDA	31
ASSUMPTION	0
SELLER	3
OTHER	15

*Sales for the month & current active listings are reported as of 7/12/11. The Current Active Listings Chart includes all listings available for showings, including those with offers to purchase. This representation is based in whole or in part on data supplied to the South Central Wisconsin MLS Corporation by its Participants. The MLS does not guarantee and is not responsible for its accuracy. Data maintained by the MLS does not reflect all real estate activity in the market.

More MLS statistics are available at www.scwmls.com.

Single Family Solds (Inc Condos)

Reported by the South Central WI MLS as of 7/12/11

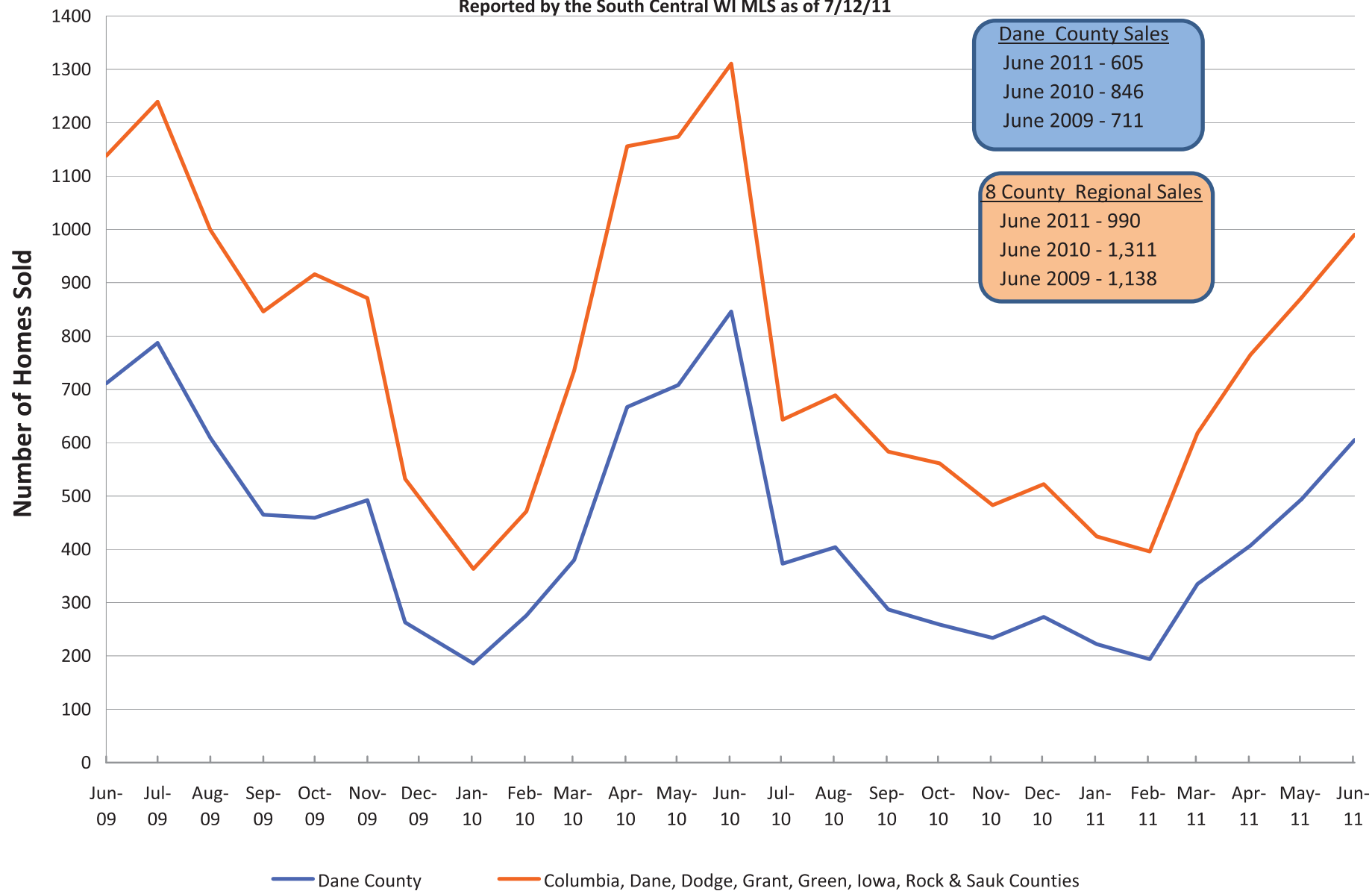

Median Sale Price for Single Family Solds (Inc Condos)

Reported by the South Central WI MLS as of 7/12/11

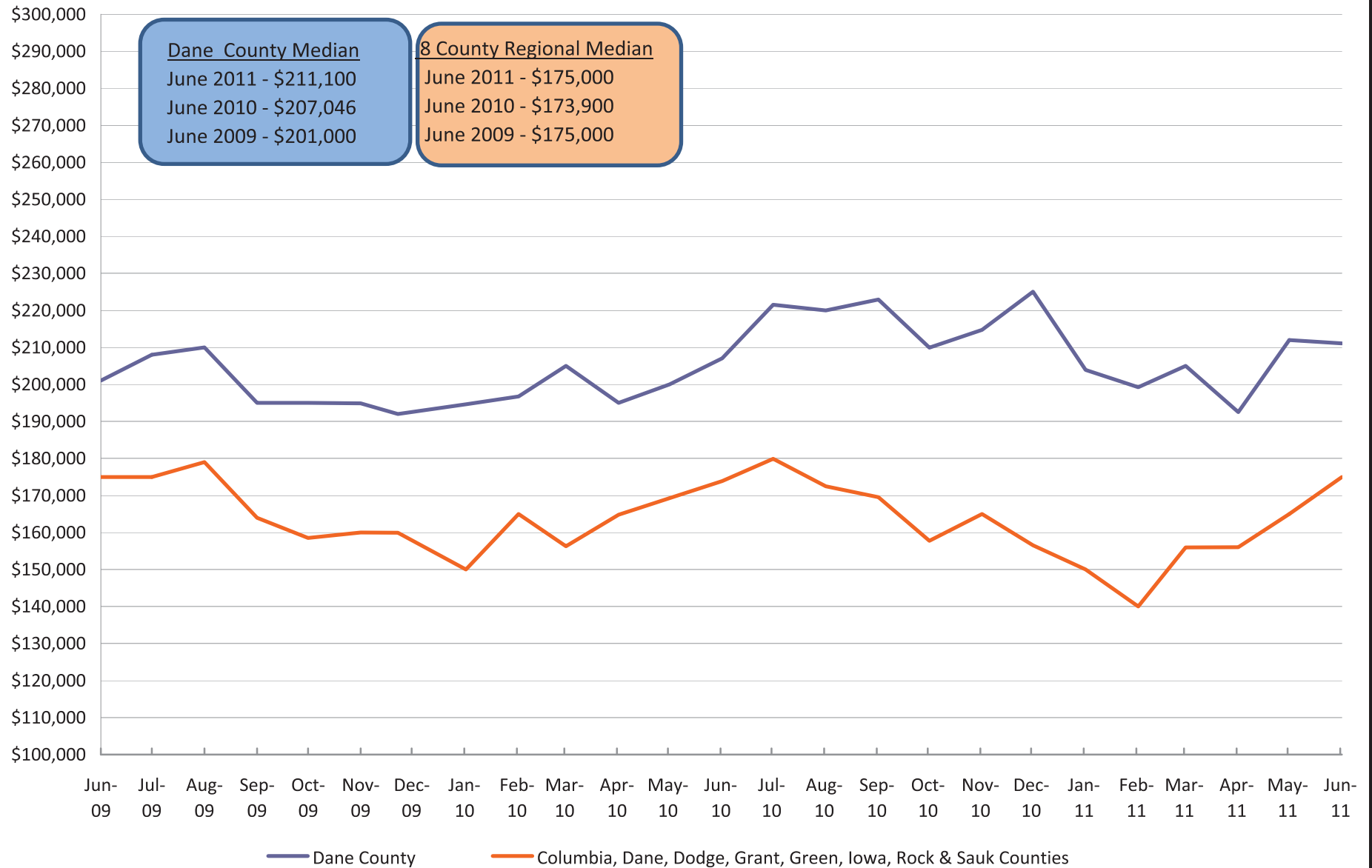

Available Single Family Homes (Inc Condos)

Reported by the South Central WI MLS as of 7/12/11

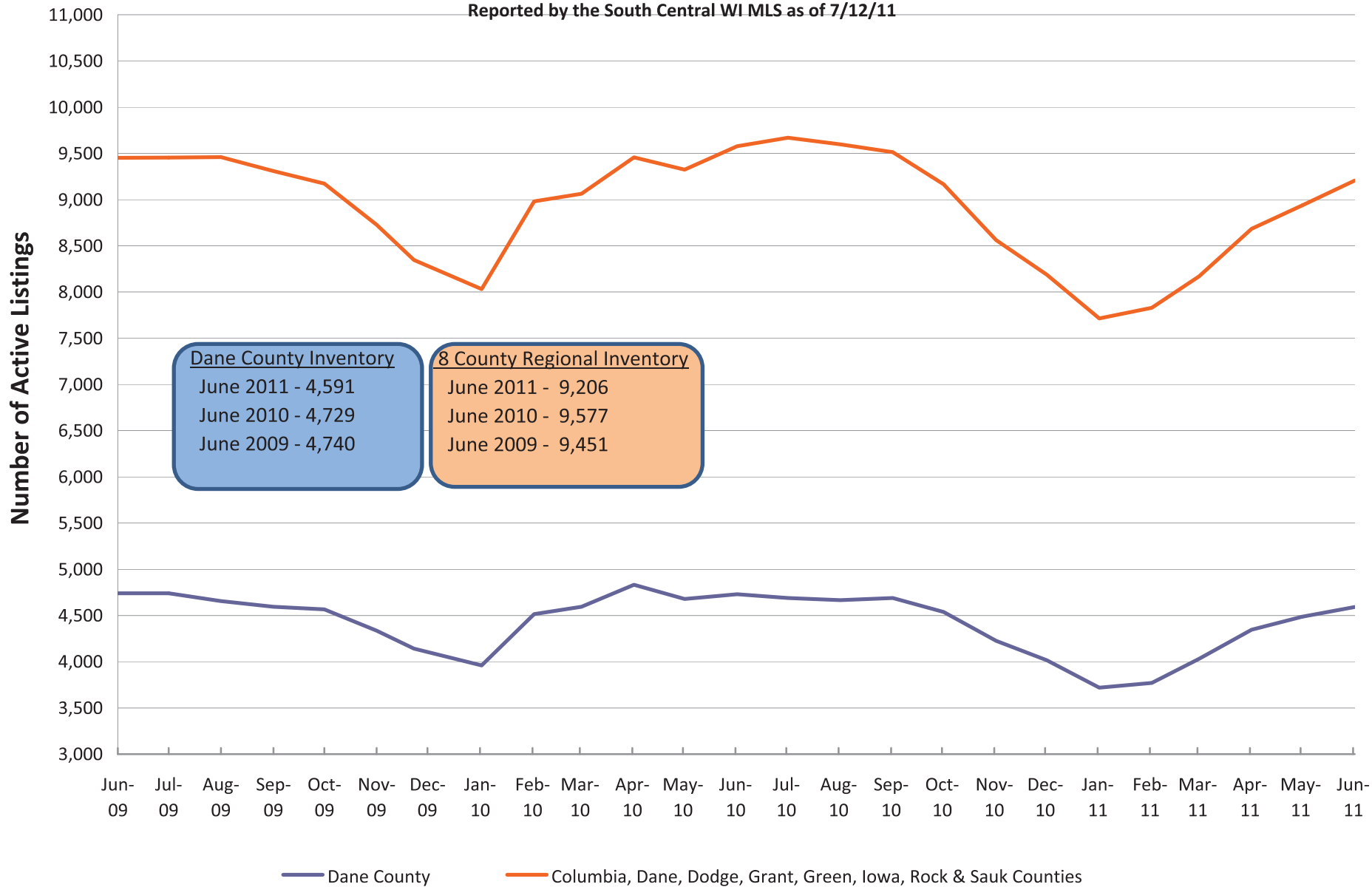

Months Supply of Inventory for Single Family Homes (Inc Condos)

Reported by the South Central WI MLS as of 7/12/11

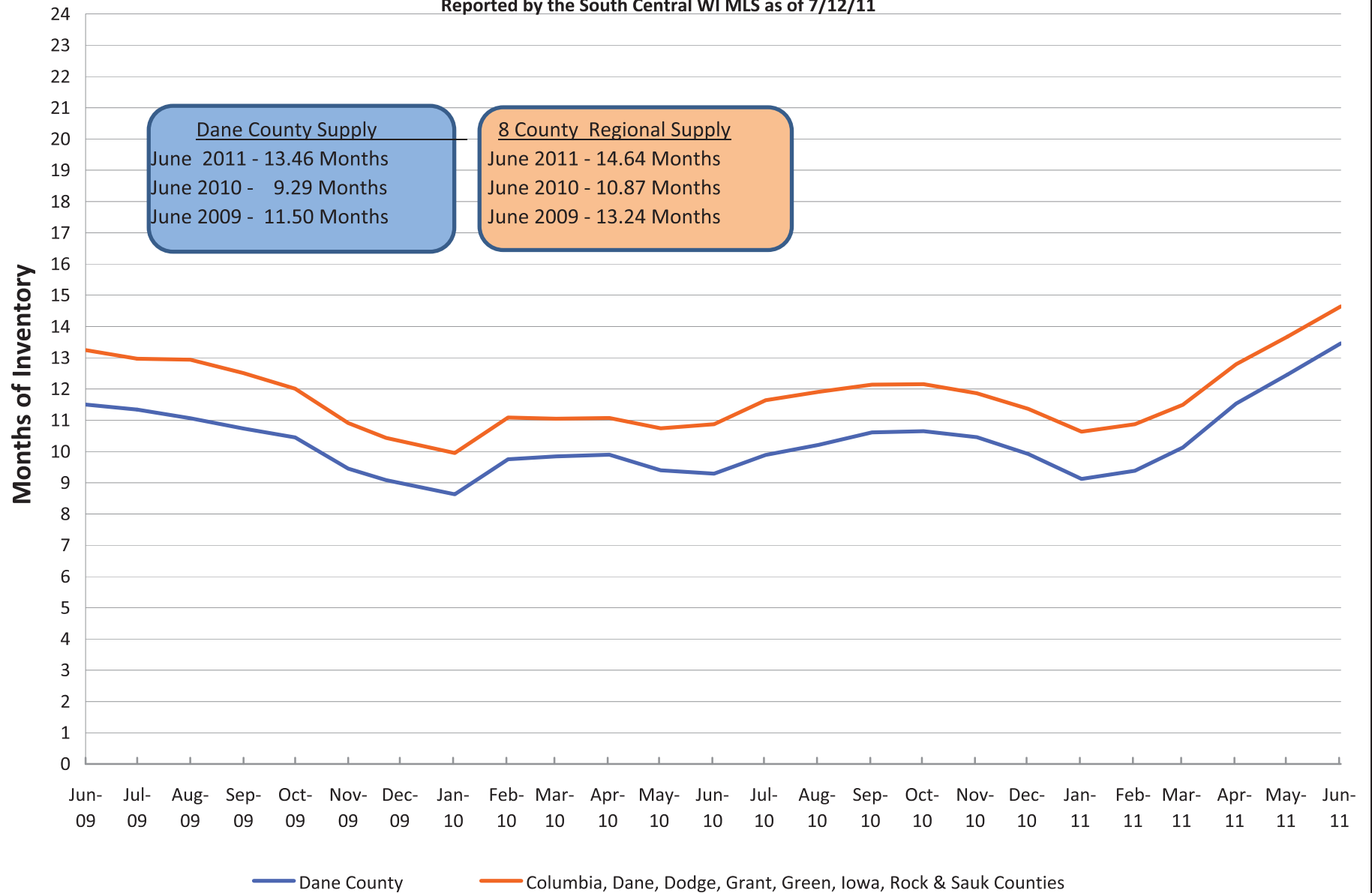

Months Supply = current inventory divided by the average sales for the most current 12 months